

BUILT ENVIRONMENT

Architecture
Landscape Architecture
Urban & Sustainable Design
Planning (Urban Design)
Professional Practice
Design Studies & Model Making

The programs in the School of Architecture and Built Environment at the University of Adelaide are unique given the multidisciplinary approach to learning and teaching that foregrounds intersections between Architecture, Landscape Architecture and Urban Design. Students gain an understanding of the foundation of these professions, with many undertaking a double degree.

The School is unusual in the way courses are organised around clusters of interrelated issues with design at the core. The teaching staff include an inspiring range of design scholars with international reputations and experience in research and professional practice.

The learning environment provides graduates with the ability to combine critical thinking with creative action. Students develop professional ethics while acquiring highly competent design skills through a vibrant studio culture.

- 1 Minh Duc Trinh, Master of Architecture
- 2 Christopher Yap, Master of Architecture
- 3 William Gormly, Master of Planning (Urban Design)/Master of Landscape Architecture
- 4 James Pratt, Master of Landscape Architecture/Master of Architecture
- 5 James Butterworth, Master of Planning (Urban Design)/Master of Landscape Architecture
- 6 Gabrielle Priest, Master of Planning (Urban Design)

The University of Adelaide

School of Architecture and
Built Environment
Level 4, Horace Lamb Building
North Terrace
Adelaide SA 5005
CRICOS No: 000123M
Phone : 08 8313 5836
Email : architecture.enquiries@adelaide.edu.au
architecture.adelaide.edu.au



THE UNIVERSITY
of ADELAIDE

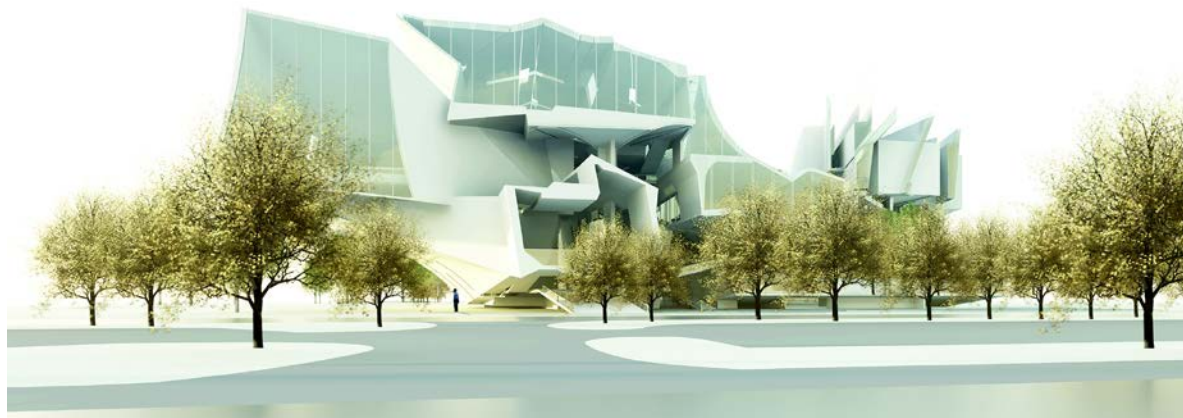

1



2



3



4



5



6