

BUILT ENVIRONMENT

Architecture
Architectural Engineering
Landscape Architecture
Urban Design



1

The Melbourne School of Design offers graduate programs in Architecture, Architectural Engineering, Construction Management, Landscape Architecture, Property, Urban and Cultural Heritage, Urban Design, Urban Planning and the research degrees Master of Philosophy and Doctor of Philosophy.

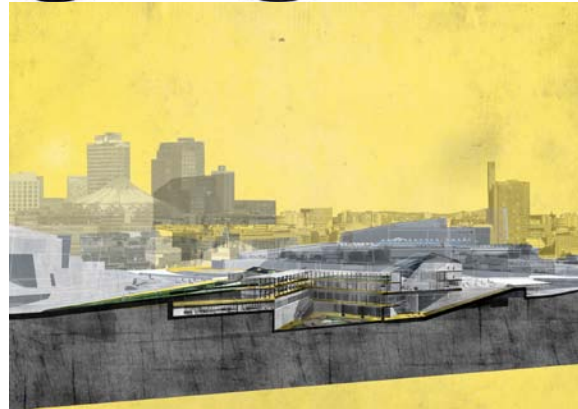

2



3

- 1 Xi Xu, Master of Landscape Architecture – Strategies and Landscape Planning studio
- 2 Tommy Heng, Master of Architecture – Berlin Travelling Studio
- 3 Sarah Fraraccio, Master of Architecture, Broadmeadows – Resilient Interventions studio
- 4 Matter studio
- 5 2nd year undergraduate construction technology models
- 6 Yuta Sano, Master of Architecture – Tokyo Replay Centre studio

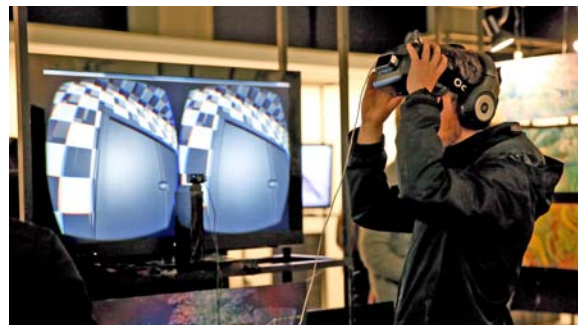

4

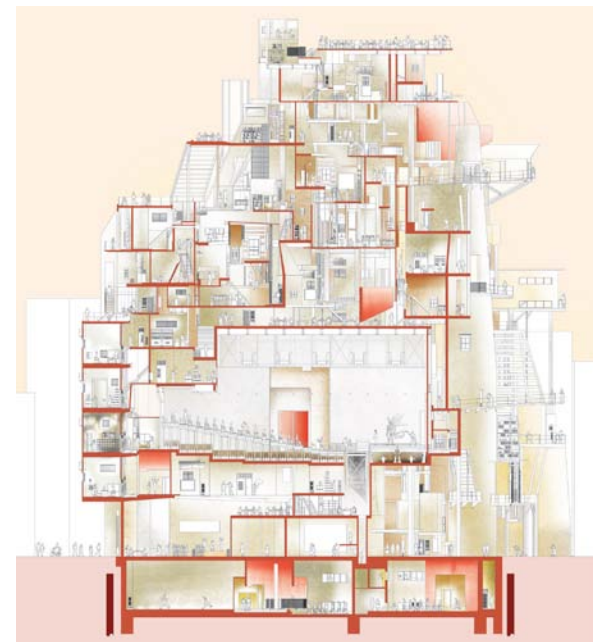

6

Melbourne School of Design

The University of Melbourne
Parkville Campus VIC 3010
CRICOS No: 00116K
Phone: 13 MELB (13 6352)
Phone: +61 3 9035 5511 (International)
Email: 13MELB@unimelb.edu.au
msd.unimelb.edu.au



5